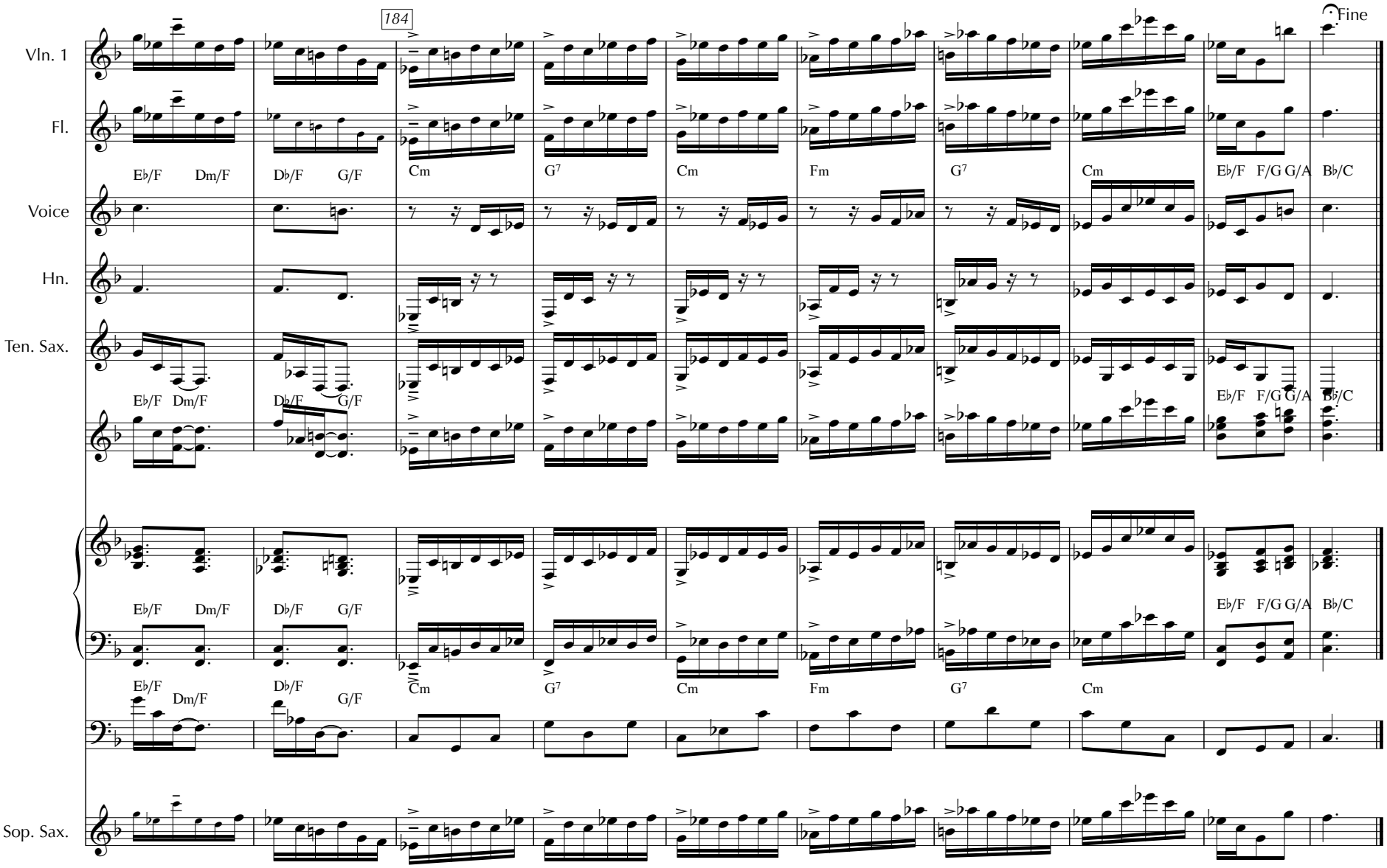
184
Fine
Vln. 1
Fl.
Voice
Hn.
Ten. Sax.
Sop. Sax.
E♭/F Dm/F D♭/F G/F Cm G7 Cm Fm G7 Cm E♭/F F/G G/A B♭/C